

NOTICE!!

These documents have been scanned!

Do not place un-scanned documents beneath this notice!

Do not remove this notice from this file!

GPO Jacket No. 560-102
Print Order 61540
Rise Business Services, LLC
Job=AZ15 5/20/2019



Box Number= AZ15070



Claim Begin-End: AMC397909-AMC397910

1 Initial Receipt



AZ15070-13

AMC397273-AMC397967

United States Department of the Interior
Bureau of Land Management
 BUSINESS & SUPPORT SVCS DIV
 ONE N CENTRAL AVE SUITE 800
 PHOENIX, AZ 85004 -4427
 Phone: (602) 417-9200

Receipt

No:

2011616

| | | |
|--|---|------------------------------|
| Transaction #: 2076484 | | ENTERED INTO COMPUTER |
| Date of Transaction: 10/06/2009 | | |
| CUSTOMER: | JERRY METZGER RR 1 BOX 85 BRAGGS,OK 74423-9731 US | OCT 19 2009 <i>QPS</i> |

| LINE # | QTY | DESCRIPTION | REMARKS | UNIT PRICE | TOTAL |
|---------------|------|--|---------|------------|-----------------|
| 1 | 2.00 | LOCATABLE MINERALS / MINING CLAIMS-NEW,UNADJUD, ONE OR MORE AUTH NOS / NEW MINING CLAIM LOCATION FEE \$34 CASES: AMC397909/\$34.00, AMC397910/\$34.00 | | - n/a - | 68.00 |
| 2 | 2.00 | LOCATABLE MINERALS / MINING CLAIMS-NEW,UNADJUD, ONE OR MORE AUTH NOS / NEW MINING CLAIM MAINT FEE \$140 CASES: AMC397909/\$140.00, AMC397910/\$140.00 | | - n/a - | 280.00 |
| 3 | 2.00 | LOCATABLE MINERALS / MINING CLAIMS-NEW,UNADJUD, ONE OR MORE AUTH NOS / NEW MINING CLAIM PROCESSING FEE \$15 CASES: AMC397909/\$15.00, AMC397910/\$15.00 | | - n/a - | 30.00 |
| TOTAL: | | | | | \$378.00 |

| PAYMENT INFORMATION | | | |
|---------------------|-----------|--|----------------------|
| 1 | AMOUNT: | 378.00 | POSTMARKED: N/A |
| | TYPE: | CHECK | RECEIVED: 10/06/2009 |
| | CHECK NO: | 1425 | |
| | NAME: | METZGER, JERRY RR 1 BOX 85 BRAGGS OK 74423-9731 US | |

| REMARKS |
|---------|
| |

This receipt was generated by the automated BLM Collections and Billing System and is a paper representation of a portion of the official electronic record contained therein.

NOTICE!!

These documents have been scanned!

Do not place un-scanned documents beneath this notice!

Do not remove this notice from this file!

GPO Jacket No. 560-102
Print Order 61540
Rise Business Services, LLC
Job=AZ15 5/20/2019



Box Number= AZ15070



Claim Begin-End: AMC397909-AMC397910

2 Correspondence



AZ15070-13

AMC397273-AMC397967



United States Department of the Interior

BUREAU OF LAND MANAGEMENT

Arizona State Office

One North Central Avenue, Suite 800

Phoenix, Arizona 85004-4427

www.blm.gov/az/

MAY 09 2019

397909



75470

289270

In Reply Refer To:
3800 (9200) RM
AMC397909, AMC75470, AMC289270

CERTIFIED MAIL – RETURN RECEIPT REQUESTED No.9214 8901 9403 8382 9513 05

NOTICE

JERRY METZGER : This Decision Affects Those Claims
9798 S 80TH ST E : Shown in the Block Below.
BRAGGS, OK 74423-5047 :

AMC397909-397910, AMC75471-AMC75472, AMC75475-AMC75476,
AMC289270-AMC289273

CAUGH AIR, LAURA ANN, HIDDEN TREASURE, TERMINAL,
COMET #1 THROUGH #6

Transfer(s) Not Processed

A conveyance document to transfer ownership of the mining claim(s) listed above was received by the Bureau of Land Management (BLM) Arizona State Office. The transfer(s) of ownership cannot be processed for the following reason(s):

The Quit Claim Deed (QCD) submitted to transfer ownership from Jerry Metzger and Bertie Metzger to Toby Metzger and Sheila Metzger for claims AMC397909-AMC397910 and AMC75471-AMC75472 and AMC75475-AMC75476 and AMC289270-AMC289273 can only be partially completed. There is an address for Sheila Metzger only, so we can add her using the \$150 provided. In order to add Toby Metzger we need his address and an additional \$150 dollars, as the fee is \$15 per claim per grantee.

If appropriate, please submit a corrected conveyance document, required documents, or additional fees, within 30 days of your receipt of this notice. If the required information is not received within the 30-day timeframe, no further action will be taken, and the BLM will retain the non-refundable processing fees submitted.

If additional information is required, please contact Robert Mattson at 602 417-9565. Please include your AMC serial number(s) on all correspondence.



Rick Selbach
Acting Deputy State Director
Lands, Minerals and Energy Division

US Department of the Interior
Bureau of Land Management
1 N Central Ave Ste 800
Phoenix, AZ 85004

USPS CERTIFIED MAIL



9214 8901 9403 8382 9513 05

JERRY METZGER
9798 S 80TH ST E
BRAGGS OK 74423-5047

SENDER: COMPLETE THIS SECTION

- Complete items 1, 2, and 3. Also complete item 4 if Restricted Delivery is desired.
- Print your name and address on the reverse so that we can return the card to you.
- Attach this card to the back of the mailpiece, or on the front if space permits.

1. Article Addressed to:

Jerry Metzger
 RR 1, Box 85
 Braggs, OK 74423
 AZ931 RE AMC397909

2. Article Number
 (Transfer from service label)

7010 0780 0001 4667 8304

COMPLETE THIS SECTION ON DELIVERY

A. Signature

X Bertie Metzger

 Agent Addressee

B. Received by (Printed Name)

Bertie Metzger

C. Date of Delivery

D. Is delivery address different from item 1? Yes Yes

If YES, enter delivery address below:

 No

3. Service Type

 Certified Mail Express Mail Registered Return Receipt for Merchandise Insured Mail C.O.D.

4. Restricted Delivery? (Extra Fee)

 Yes

UNITED STATES POSTAL SERVICE

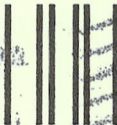

First-Class Mail
Postage & Fees Paid
USPS
Permit No. G-10

• Sender: Please print your name, address, and ZIP+4 in this box •

RECEIVED
BLM AZ STATE OFFICE

2010 JUL -6 P 2:59

PHOENIX, ARIZONA

U.S. Department of the Interior
Bureau of Land Management
Arizona State Office
One North Central Avenue
Phoenix, AZ 85004-4427



June 29, 2010

In Reply Refer To:
3800 (9330) RE
AMC397909

CERTIFIED MAIL - RETURN RECEIPT REQUESTED No. 7010 0780 0010 4667 8304

NOTICE

Jerry Metzger : This Notice Affects the Claims
RR 1, Box 85 : Shown in the Block Below.
Braggs, OK 74423 :

AMC397909
Caugh Air

Mining Claim Location Notices – Corrections Required

Pursuant to Title 43 Code of Federal Regulations (CFR) 3832.1, this office received your notice(s) of location for recordation of mining claims. In accordance with 43 CFR 3832.11 and 3832.12, the claim(s) listed above are not properly located. Because they are not properly located we cannot record them as filed. They must be corrected as noted below or they will be declared null and void ab initio.

No location date was provided.

You must provide the requested information for each claim listed above to correct the defects. Please do this by providing a copy of your location notice with the appropriate corrections, and note at the top of the form that it is a "Corrected Copy of Location Notice". If the information is not received within the 30-day timeframe, the mining claims will be declared null and void ab initio.

If additional information is required, please contact Rod Ebert at 602-417-9397.

*Valid Correction
rec'd 7/6/2010
RE*

Please include your AMC serial number(s) on all correspondence.

Stephen K. Hansen
Group Administrator
Lands and Minerals Group

RE:lm:062910

NOTICE!!

These documents have been scanned!

Do not place un-scanned documents beneath this notice!

Do not remove this notice from this file!

GPO Jacket No. 560-102
Print Order 61540
Rise Business Services, LLC
Job=AZ15 5/20/2019



Box Number= AZ15070



Claim Begin-End: AMC397909-AMC397910

3 Transfers

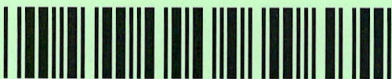

AZ15070-13

AMC397273-AMC397967

**NO
DOCUMENTS
FOUND**

NO DOCUMENTS FOUND
NO DOCUMENTS FOUND

NOTICE!!

These documents have been scanned!

Do not place un-scanned documents beneath this notice!

Do not remove this notice from this file!

GPO Jacket No. 560-102
Print Order 61540
Rise Business Services, LLC
Job=AZ15 5/20/2019



Box Number= AZ15070



Claim Begin-End: AMC397909-AMC397910

4 Annual Filings



AZ15070-13

AMC397273-AMC397967

DEPARTMENT OF THE INTERIOR
BUREAU OF LAND MANAGEMENT
MINING CLAIMS

Run Date/Time: 9/5/2019

MC Maintenance Fees Paid Through the BLM Pay Portal
(by Date Paid)

Page 38 Of 521

CBS Receipt: 4543784

Printed For Lead File # AMC397909

Agency Tracking ID: 1566842773

Assessment Year: 2020

Number of BLM Serial Nr: 10

Paid On: 8/26/2019

Total Amount Paid: \$1,650.00

| Claim Name | BLM Serial No | Lead File No | Amount Paid |
|------------------|---------------|--------------|-------------|
| HIDDEN TREASURE | AMC75471 | AMC75470 | \$165.00 |
| TERMINAL | AMC75472 | AMC75470 | \$165.00 |
| COMET #1 | AMC75475 | AMC75470 | \$165.00 |
| COMET #2 | AMC75476 | AMC75470 | \$165.00 |
| COMET #3 AMENDED | AMC289270 | AMC289270 | \$165.00 |
| COMET #4 AMENDED | AMC289271 | AMC289270 | \$165.00 |
| COMET #5 | AMC289272 | AMC289270 | \$165.00 |
| COMET #6 AMENDED | AMC289273 | AMC289270 | \$165.00 |
| CAUGH AIR | AMC397909 | AMC397909 | \$165.00 |
| LAURA ANN | AMC397910 | AMC397909 | \$165.00 |

United States Department of the Interior
Bureau of Land Management
 BUSINESS & SUPPORT SVCS DIV
 ONE N CENTRAL AVE SUITE 800
 PHOENIX, AZ 85004 -4427
 Phone: 602-417-9200

| | |
|---------|---------|
| Receipt | |
| No: | 4543784 |

| | |
|--|--|
| Transaction #: 4664773 | |
| Date of Transaction: 08/26/2019 | |
| CUSTOMER: | |
| SHEILA F METZGER 9798 SOUTH 80TH EAST, 9798 SOUTH 80TH EA BRAGGS,OK 74423 US | |

| LINE # | QTY | DESCRIPTION | REMARKS | UNIT PRICE | TOTAL |
|---------------|------|---|---------|------------|-------------------|
| 1 | 1.00 | LOCATABLE MINERALS / MINING CLAIMS- NOT NEW-UNADJUD, ONE AUTH NO. ONLY / MINING CLAIM MONEY RECEIVED CASES: AMC289270/\$1650.00 | | - n/a - | 1650.00 |
| TOTAL: | | | | | \$1,650.00 |

| PAYMENT INFORMATION | | | |
|---|---------------|--|----------------------|
| NOTE: Items will appear on credit card statement as "BLM O Mining Claim". | | | |
| 1 | AMOUNT: | 1650.00 | POSTMARKED: N/A |
| | TYPE: | CREDIT CARD | RECEIVED: 08/26/2019 |
| | NAME: | SHEILA F METZGER 9798 SOUTH 80TH EAST, 9798 SOUTH 80TH EA BRAGGS OK 74423 US | |
| | CARD NO: | XXXXXXXXXXXX2274 | AUTH CODE: 61315P |
| | NAME ON CARD: | SHEILA F METZGER | |
| | SIGNATURE: | INTERNET | |

| |
|---------|
| REMARKS |
| |

This receipt was generated by the automated BLM Collections and Billing System and is a paper representation of a portion of the official electronic record contained therein.

DEPARTMENT OF THE INTERIOR
BUREAU OF LAND MANAGEMENT
MINING CLAIMS

Run Date/Time: 9/11/2018

MC Maintenance Fees Paid Through the BLM Pay Portal
(by Date Paid)

Page 680 Of 723

CBS Receipt: 4253025

Printed For Lead File # AMC397909

Agency Tracking ID: 1535778796

Assessment Year: 2019

Paid On: 9/1/2018

Number of BLM Serial Nr: 10

Total Amount Paid: \$1,550.00

| Claim Name | BLM Serial No | Lead File No | Amount Paid |
|------------------|---------------|--------------|-------------|
| HIDDEN TREASURE | AMC75471 | AMC75470 | \$155.00 |
| TERMINAL | AMC75472 | AMC75470 | \$155.00 |
| COMET #1 | AMC75475 | AMC75470 | \$155.00 |
| COMET #2 | AMC75476 | AMC75470 | \$155.00 |
| COMET #3 AMENDED | AMC289270 | AMC289270 | \$155.00 |
| COMET #4 AMENDED | AMC289271 | AMC289270 | \$155.00 |
| COMET #5 | AMC289272 | AMC289270 | \$155.00 |
| COMET #6 AMENDED | AMC289273 | AMC289270 | \$155.00 |
| CAUGH AIR | AMC397909 | AMC397909 | \$155.00 |
| LAURA ANN | AMC397910 | AMC397909 | \$155.00 |

United States Department of the Interior
Bureau of Land Management
 BUSINESS & SUPPORT SVCS DIV
 ONE N CENTRAL AVE SUITE 800
 PHOENIX, AZ 85004 -4427
 Phone: 602-417-9200

Receipt

No: 4253025

| | |
|--|--|
| Transaction #: 4368543 | |
| Date of Transaction: 09/01/2018 | |
| CUSTOMER: | |
| SHEILA F METZGER 9798 SOUTH 80TH EAST BRAGGS,OK 74423 US | |

| LINE # | QTY | DESCRIPTION | REMARKS | UNIT PRICE | TOTAL |
|---------------|------|---|---------|------------|-------------------|
| 1 | 1.00 | LOCATABLE MINERALS / MINING CLAIMS-NOT NEW-UNADJUD,ONE AUTH NO. ONLY / MINING CLAIM MONEY RECEIVED CASES: AMC289270/\$1550.00 | | - n/a - | 1550.00 |
| TOTAL: | | | | | \$1,550.00 |

| PAYMENT INFORMATION | | | |
|---|---------------|--|----------------------|
| NOTE: Items will appear on credit card statement as "BLM O Mining Claim". | | | |
| 1 | AMOUNT: | 1550.00 | POSTMARKED: N/A |
| | TYPE: | CREDIT CARD | RECEIVED: 09/01/2018 |
| | NAME: | SHEILA F METZGER 9798 SOUTH 80TH EAST BRAGGS OK 74423 US | |
| | CARD NO: | XXXXXXXXXXXX2274 | AUTH CODE: 74526P |
| | NAME ON CARD: | SHEILA F METZGER | |
| | SIGNATURE: | | |

| REMARKS |
|---------|
| |

This receipt was generated by the automated BLM Collections and Billing System and is a paper representation of a portion of the official electronic record contained therein.

Run Date: 09/05/17

Run Time: 02:33 PM

**DEPARTMENT OF THE INTERIOR
BUREAU OF LAND MANAGEMENT
MINING CLAIMS**

MC Maintenance Fees Paid Through the BLM Pay Portal

CBS Receipt: 3969879

Printed For Lead File # AMC397909

Agency Tracking ID: 1504307445

Assessment Year: 2018, 2019

Number of BLM Serial Nr: 20

Paid On: 09/01/2017

Total Amount Paid: \$3,100.00

| Claim Name | BLM Serial No | Lead File No | Amount Paid |
|------------------|---------------|--------------|-------------|
| COMET #3 AMENDED | AMC289270 | AMC289270 | \$310.00 |
| COMET #4 AMENDED | AMC289271 | AMC289270 | \$310.00 |
| COMET #5 | AMC289272 | AMC289270 | \$310.00 |
| COMET #6 AMENDED | AMC289273 | AMC289270 | \$310.00 |
| CAUGH AIR | AMC397909 | AMC397909 | \$310.00 |
| LAURA ANN | AMC397910 | AMC397909 | \$310.00 |
| HIDDEN TREASURE | AMC75471 | AMC75470 | \$310.00 |
| TERMINAL | AMC75472 | AMC75470 | \$310.00 |
| COMET #1 | AMC75475 | AMC75470 | \$310.00 |
| COMET #2 | AMC75476 | AMC75470 | \$310.00 |

United States Department of the Interior
Bureau of Land Management
 BUSINESS & SUPPORT SVCS DIV
 ONE N CENTRAL AVE SUITE 800
 PHOENIX, AZ 85004 -4427
 Phone: 602-417-9200

Receipt

No: 3969879

2

| | |
|--|--|
| Transaction #: 4079791 | |
| Date of Transaction: 09/01/2017 | |
| CUSTOMER: | |
| TOBY METZGER 9798 SOUTH 80TH EAST BRAGGS,OK 74423 US | |

| LINE # | QTY | DESCRIPTION | REMARKS | UNIT PRICE | TOTAL |
|---------------|------|---|---------|------------|-------------------|
| 1 | 1.00 | LOCATABLE MINERALS / MINING CLAIMS- NOT NEW-UNADJUD,ONE AUTH NO. ONLY / MINING CLAIM MONEY RECEIVED CASES: AMC397909/\$1550.00 | | - n/a - | 1550.00 |
| TOTAL: | | | | | \$1,550.00 |

| PAYMENT INFORMATION | | | | | |
|---|---------------|--|-------------|------------|--|
| NOTE: Items will appear on credit card statement as "BLM O Mining Claim". | | | | | |
| 1 | AMOUNT: | 1550.00 | POSTMARKED: | N/A | |
| | TYPE: | CREDIT CARD | RECEIVED: | 09/01/2017 | |
| | NAME: | TOBY METZGER 9798 SOUTH 80TH EAST BRAGGS OK 74423 US | | | |
| | CARD NO: | XXXXXXXXXXXX1002 | AUTH CODE: | 152197 | |
| | NAME ON CARD: | TOBY METZGER | | | |
| | EXPIRES: | 03/2020 | | | |
| | SIGNATURE: | | | | |

| |
|---------|
| REMARKS |
| |

This receipt was generated by the automated BLM Collections and Billing System and is a paper representation of a portion of the official electronic record contained therein.

**DEPARTMENT OF THE INTERIOR
BUREAU OF LAND MANAGEMENT
MINING CLAIMS**

MC Maintenance Fees Paid Through the BLM Pay Portal

CBS Receipt: 3637769

Printed For Lead File # **AMC397909**

Agency Tracking ID: 1471881599

Number of BLM Serial Nr: 10

Assessment Year: 2017

Paid On: 08/22/2016

Total Amount Paid: \$1,550.00

| Claim Name | BLM Serial No | Lead File No | Amount Paid |
|------------------|---------------|--------------|-------------|
| COMET #3 AMENDED | AMC289270 | AMC289270 | \$155.00 |
| COMET #4 AMENDED | AMC289271 | AMC289270 | \$155.00 |
| COMET #5 | AMC289272 | AMC289270 | \$155.00 |
| COMET #6 AMENDED | AMC289273 | AMC289270 | \$155.00 |
| CAUGH AIR | AMC397909 | AMC397909 | \$155.00 |
| LAURA ANN | AMC397910 | AMC397909 | \$155.00 |
| HIDDEN TREASURE | AMC75471 | AMC75470 | \$155.00 |
| TERMINAL | AMC75472 | AMC75470 | \$155.00 |
| COMET #1 | AMC75475 | AMC75470 | \$155.00 |
| COMET #2 | AMC75476 | AMC75470 | \$155.00 |

United States Department of the Interior
Bureau of Land Management
 BUSINESS & SUPPORT SVCS DIV
 ONE N CENTRAL AVE SUITE 800
 PHOENIX, AZ 85004 -4427
 Phone: (602) 417-9200

Receipt

No: 3637769

| | |
|--|--|
| Transaction #: 3741655 | |
| Date of Transaction: 08/22/2016 | |
| CUSTOMER: | |
| SHEILA F METZGER 9798 S 80TH ST E BRAGGS,OK 74423 US | |

| LINE # | QTY | DESCRIPTION | REMARKS | UNIT PRICE | TOTAL |
|---------------|------|--|---------|------------|-------------------|
| 1 | 1.00 | LOCATABLE MINERALS / MINING CLAIMS- NOT NEW-UNADJUD, ONE AUTH NO. ONLY / MINING CLAIM MONEY RECEIVED CASES: AMC397909/\$1550.00 | | - n/a - | 1550.00 |
| TOTAL: | | | | | \$1,550.00 |

| PAYMENT INFORMATION | | | |
|---|---------------|--|----------------------|
| NOTE: Items will appear on credit card statement as "BLM O Mining Claim". | | | |
| 1 | AMOUNT: | 1550.00 | POSTMARKED: N/A |
| | TYPE: | CREDIT CARD | RECEIVED: 08/22/2016 |
| | NAME: | SHEILA F METZGER 9798 S 80TH ST E BRAGGS OK 74423 US | |
| | CARD NO: | XXXXXXXXXXXX2274 | AUTH CODE: 22785P |
| | NAME ON CARD: | SHEILA F METZGER | |
| | EXPIRES: | 03/2020 | |
| | SIGNATURE: | | |

| REMARKS |
|---------|
| |

This receipt was generated by the automated BLM Collections and Billing System and is a paper representation of a portion of the official electronic record contained therein.

Run Date: 07/27/15

Run Time: 08:22 AM

**DEPARTMENT OF THE INTERIOR
BUREAU OF LAND MANAGEMENT
MINING CLAIMS**

MC Maintenance Fees Paid Through the BLM Pay Portal

CBS Receipt: 3347829

Printed For Lead File # AMC397909

Agency Tracking ID: 1437490535

Assessment Year: 2016

Number of BLM Serial Nr: 2

Paid On: 07/21/2015

Total Amount Paid: \$310.00

| Claim Name | BLM Serial No | Lead File No | Amount Paid |
|------------------|---------------|--------------|-------------|
| COMET #3 AMENDED | AMC289270 | AMC289270 | \$155.00 |
| LAURA ANN | AMC397910 | AMC397909 | \$155.00 |

Run Date: 07/27/15

Run Time: 08:22 AM

**DEPARTMENT OF THE INTERIOR
BUREAU OF LAND MANAGEMENT
MINING CLAIMS**

MC Maintenance Fees Paid Through the BLM Pay Portal

CBS Receipt: 3347828

Printed For Lead File # AMC397909

Agency Tracking ID: 1437490171

Assessment Year: 2016

Number of BLM Serial Nr: 8

Paid On: 07/21/2015

Total Amount Paid: \$1,240.00

| Claim Name | BLM Serial No | Lead File No | Amount Paid |
|------------------|---------------|--------------|-------------|
| COMET #4 AMENDED | AMC289271 | AMC289270 | \$155.00 |
| COMET #5 | AMC289272 | AMC289270 | \$155.00 |
| COMET #6 AMENDED | AMC289273 | AMC289270 | \$155.00 |
| CAUGH AIR | AMC397909 | AMC397909 | \$155.00 |
| HIDDEN TREASURE | AMC75471 | AMC75470 | \$155.00 |
| TERMINAL | AMC75472 | AMC75470 | \$155.00 |
| COMET #1 | AMC75475 | AMC75470 | \$155.00 |
| COMET #2 | AMC75476 | AMC75470 | \$155.00 |

United States Department of the Interior
Bureau of Land Management
 BUSINESS & SUPPORT SVCS DIV
 ONE N CENTRAL AVE SUITE 800
 PHOENIX, AZ 85004 -4427
 Phone: (602) 417-9200

Receipt

No: 3347828

| | |
|--|--|
| Transaction #: 3445637 | |
| Date of Transaction: 07/21/2015 | |
| CUSTOMER: | |
| SHEILA METZGER 9798 S 80TH ST E BRAGGS,OK 74423 US | |

| LINE # | QTY | DESCRIPTION | REMARKS | UNIT PRICE | TOTAL |
|---------------|------|---|---------|------------|-------------------|
| 1 | 1.00 | LOCATABLE MINERALS / MINING CLAIMS- NOT NEW-UNADJUD,ONE AUTH NO. ONLY / MINING CLAIM MONEY RECEIVED CASES: AMC289273/\$1240.00 | | - n/a - | 1240.00 |
| TOTAL: | | | | | \$1,240.00 |

| PAYMENT INFORMATION | | | |
|---|---------------|--|----------------------|
| NOTE: Items will appear on credit card statement as "BLM O Mining Claim". | | | |
| 1 | AMOUNT: | 1240.00 | POSTMARKED: N/A |
| | TYPE: | CREDIT CARD | RECEIVED: 07/21/2015 |
| | NAME: | SHEILA METZGER 9798 S 80TH ST E BRAGGS OK 74423 US | |
| | CARD NO: | XXXXXXXXXXXX2274 | AUTH CODE: 87301P |
| | NAME ON CARD: | SHEILA METZGER | |
| | EXPIRES: | 03/2016 | |
| | SIGNATURE: | | |

| REMARKS |
|---------|
| |

This receipt was generated by the automated BLM Collections and Billing System and is a paper representation of a portion of the official electronic record contained therein.

Amc 397909

75470
289270

752

MAINTENANCE FEE PAYMENT

Claimant Name: Jerry Metzger
 Address: 7863 E. 83rd St. So.
 City: Bragg State: OK Zip: 74413-9731
 Telephone: 918-487-5796
 E-mail address: _____
 Signature: Jerry Metzger
 Check here if this is a change of address.

BLM
Date
Stamp

PHOENIX, ARIZONA

2011 AUG - 4 P 2 31

RECEIVED
BLM AZ STATE OFFICE

| LINE NO. | AMC NUMBER | CLAIM/SITE NAME | COUNTY RECORDER DATA (if available) | TWP | RNG | SEC |
|----------|------------|-----------------|-------------------------------------|-----|-----|-----|
| 1 | 397909 | Cough Air | | 10N | 4W | 30 |
| 2 | 397910 | Laura Ann | | 10N | 4W | 30 |
| 3 | 75471 | Hidden Treasure | | 10N | 4W | 25 |
| 4 | 75472 | Terminal | | 10N | 4W | 25 |
| 5 | 75475 | Comet # 1 | | 10N | 4W | 30 |
| 6 | 75476 | Comet # 2 | | 10N | 4W | 30 |
| 7 | 289270 | Comet # 3 | | 10N | 4W | 30 |
| 8 | 289271 | Comet # 4 | | 10N | 4W | 30 |
| 9 | 289272 | Comet # 5 | | 10N | 5W | 25 |
| 10 | 289273 | Comet # 6 | | 10N | 5W | 25 |

List additional claims on Form MCF114.

Bureau of Land Management
 Arizona State Office
www.az.blm.gov

No. of Claims: 10 x \$155 = \$1550.00
 Check No: 1814 Init: A.H.
 Receipt No.: 3093443
 For BLM Use Only

Form: MCF112
 Revised July 2005

This form is available from the Arizona Department of Mines and Mineral Resources and may be reproduced.

ENTERED
 AUG - 6 2014
 BY: RAM

Jerry Metzger
7865 E. 83rd St. So.
Braggs, OK 74423-9731

PHOENIX, AZ 85004

2014 AUG 04 PM 37

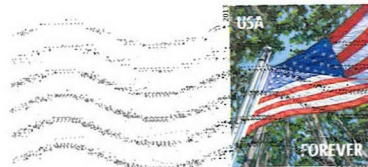

RECEIVED
BLM AZ STATE OFFICE

2014 AUG -4 P 2:37

PHOENIX, ARIZONA

United States Dept. of Interior
Bureau of Land Management
Arizona State Office
One North Central Avenue, Suite 200
Phoenix, Arizona 85004-4427

85004\$4427



Jeremy Metzger

7865 E. 83rd St. So.

Briggs, OK 74423-9731

USA 0074

PAID PERMIT NO. 1007

RECEIVED
AZ STATE OFFICE

2014 AUG -4 P 2:37

PHOENIX, ARIZONA

United States Dept. of Interior
Bureau of Land Management
Arizona State Office
One North Central Avenue, Suite 800
Phoenix, Arizona 85004-4427

85004\$4427

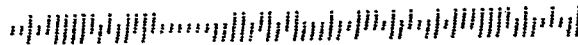

United States Department of the Interior
Bureau of Land Management
 LANDS/RECREATION & PLANNING
 ONE N CENTRAL AVE
 PHOENIX, AZ 85004 -2203
 Phone: 602-417-9200

Receipt

No: 3093443

| | |
|---|--|
| Transaction #: 3184890 | |
| Date of Transaction: 08/05/2014 | |
| CUSTOMER: | |
| JERRY METZGER 7865 E 83RD ST S BRAGGS, OK 74423-9731 US | |

| LINE # | QTY | DESCRIPTION | REMARKS | UNIT PRICE | TOTAL |
|---------------|------|---|---------------------------|------------|-------------------|
| 1 | 1.00 | LOCATABLE MINERALS / MINING CLAIMS-NOT NEW-UNADJUD, ONE AUTH NO. ONLY / MINING CLAIM MONEY RECEIVED CASES: AMC397909/\$1550.00 | MAINT FEE PYMNT (10) 2015 | - n/a - | 1550.00 |
| TOTAL: | | | | | \$1,550.00 |

| PAYMENT INFORMATION | | | | | |
|---------------------|-----------|---|-------------|------------|--|
| 1 | AMOUNT: | 1550.00 | POSTMARKED: | 07/31/2014 | |
| | TYPE: | CHECK | RECEIVED: | 08/04/2014 | |
| | CHECK NO: | 1814 | | | |
| | NAME: | METZGER, JERRY 7865 E 83RD ST S BRAGGS OK 74423-9731 US | | | |

| REMARKS |
|---------|
| |

This receipt was generated by the automated BLM Collections and Billing System and is a paper representation of a portion of the official electronic record contained therein.

AMC 397909
 AMC 75470
 AMC 289270

MAINTENANCE FEE PAYMENT

Claimant Name: Jerry Metzger
 Address: 1865 E. 83 St. No.
 City: Flagstaff State: AZ Zip: 86001-9731
 Telephone: 918-487-5796
 E-mail address: _____
 Signature: Jerry Metzger
 Check here if this is a change of address.

BLM
 Date Stamp
 PHOENIX, ARIZONA
 2013 JUL 29 AM 2:05
 RECEIVED
 BLM AZ STATE OFFICE

| LINE NO. | AMC NUMBER | CLAIM/SITE NAME | COUNTY RECORDER DATA (if available) | TWP | RNG | SEC |
|----------|------------|-----------------|-------------------------------------|-----|-----|-----|
| 1 | 397909 | Caugh Air | | 10N | 4W | 30 |
| 2 | 397910 | Laura Ann | | 10N | 4W | 30 |
| 3 | 75471 | 40idden Inman | | 10N | 4W | 25 |
| 4 | 75472 | terminal | | 10N | 4W | 25 |
| 5 | 75475 | Comet # 1 | | 10N | 4W | 30 |
| 6 | 75476 | Comet # 2 | | 10N | 4W | 30 |
| 7 | 289270 | Comet # 3 | | 10N | 4W | 30 |
| 8 | 289271 | Comet # 4 | | 10N | 4W | 30 |
| 9 | 289272 | Comet # 5 | | 10N | 5W | 25 |
| 10 | 289273 | Comet # 6 | | 10N | 5W | 25 |

List additional claims on Form MCF114.

Bureau of Land Management
 Arizona State Office
 www.blm.gov

No. of Claims: 10 ~~13125~~ = \$1400
 Check No: 1564 Init: CMH
 Receipt No.: 2842601
 For BLM Use Only

00

Form: MCF112
 Revised July 2005

This form is available from the Arizona Department of Mines and Mineral Resources and may be reproduced.

ENTERED INTO COMPUTER
 AUG 08 2013 TD

Jerry Metzger
7865 - E. 83rd St. So.
Bragg, OK. 74423-9731

TULSA OK 741

26 JUL 2013 PM 7 L



RECEIVED
BLM AZ STATE OFFICE

2013 JUL 29 PM 2:05

PHOENIX, ARIZONA

United States Dept. of Interior
Bureau of Land Management
arizona state office
1-north Central ave, Suite 800
Phoenix, Az. 85004-2203

85004\$4427



Jerry Metzger
7865 - E. 83rd St. So.
Bragg, OK. 74423-9731

TULSA OK 741

26 JUL 2013 PM 7 L



RECEIVED
BLM AZ STATE OFFICE

2013 JUL 29 PM 2:05

PHOENIX, ARIZONA

United States Dept. of Interior
Bureau of Land Management
arizona state office
1-north Cential ave, Suite 800
Phoenix, Az. 85004-2203

85004#4427

United States Department of the Interior
Bureau of Land Management
 LANDS/RECREATION & PLANNING
 ONE N CENTRAL AVE
 PHOENIX, AZ 85004 -2203
 Phone: 602-417-9200

Receipt

No: 2842601

| | |
|--|--|
| Transaction #: 2928225 | |
| Date of Transaction: 07/30/2013 | |
| CUSTOMER: | |
| JERRY METZGER 7865 E 83RD ST S BRAGGS,OK 74423-9731 US | |

| LINE # | QTY | DESCRIPTION | REMARKS | UNIT PRICE | TOTAL |
|---------------|------|--|---------------------------|------------|-------------------|
| 1 | 1.00 | LOCATABLE MINERALS / MINING CLAIMS-NOT NEW-UNADJUD,ONE AUTH NO. ONLY / MINING CLAIM MONEY RECEIVED CASES: AMC397909/\$1400.00 | MAINT FEE PYMNT (10) 2014 | - n/a - | 1400.00 |
| TOTAL: | | | | | \$1,400.00 |

| PAYMENT INFORMATION | | | | | |
|---------------------|-----------|---|-------------|------------|--|
| 1 | AMOUNT: | 1400.00 | POSTMARKED: | 07/26/2013 | |
| | TYPE: | CHECK | RECEIVED: | 07/29/2013 | |
| | CHECK NO: | 1564 | | | |
| | NAME: | METZGER, JERRY 7865 E 83RD ST S BRAGGS OK 74423-9731 US | | | |

| |
|---------|
| REMARKS |
| |

This receipt was generated by the automated BLM Collections and Billing System and is a paper representation of a portion of the official electronic record contained therein.

Amc 397909

75470

289270

MAINTENANCE FEE PAYMENT

Claimant Name: Jerry Metzger
 Address: 7865 E. - 83 St. So.
 City: Bragg State: OK Zip: 74423-9731
 Telephone: 918-487-5796
 E-mail address: _____
 Signature: Jerry Metzger

Check here if this is a change of address.

RECEIVED
 BLM AZ STATE OFFICE
 PHOENIX, ARIZONA
 2012 JUL 18 P 2:09
 BLM
 Date
 Stamp

| LINE NO. | AMC NUMBER | CLAIM/SITE NAME | COUNTY RECORDER DATA (If available) | TWP | RNG | SEC |
|----------|------------|-------------------|-------------------------------------|-----|-----|-----|
| 1 | 397909 | Caugh Air | | 10N | 4W | 30 |
| 2 | 397910 | Laura Ann | | 10N | 4W | 30 |
| 3 | 75471 | 4 Hidden Treasure | | 10N | 4W | 25 |
| 4 | 75472 | Terminal | | 10N | 4W | 25 |
| 5 | 75475 | Comet # 1 | | 10N | 4W | 30 |
| 6 | 75476 | Comet # 2 | | 10N | 4W | 30 |
| 7 | 289270 | Comet # 3 | | 10N | 4W | 30 |
| 8 | 289271 | Comet # 4 | | 10N | 4W | 30 |
| 9 | 289272 | Comet # 5 | | 10N | 5W | 25 |
| 10 | 289273 | Comet # 6 | | 10N | 5W | 25 |

Code
 20A Placer
 Code

List additional claims on Form MCF114.

Bureau of Land Management
 Arizona State Office
www.az.blm.gov

No. of Claims: 10 x \$125 = 1400
 Check No: 1413 Init. JMC
 Receipt No.: 2611788
 For BLM Use Only

Form: MCF112
 Revised July 2005

This form is available from the Arizona Department of Mines and Mineral Resources and may be reproduced.

ENTERED INTO COMPUTER

8/15/2012
 15

Change of Address

2-23-12

Jerry F. & Bertie F. J. J.

RR # 1 Box 85

Braggs, OK. 74423-9731

Changed to.



Jerry F. & Bertie F. J. J.

7865 E. 83rd St. South

Braggs, OK. 74423-9731

Jerry Metzger

Bertie F. Metzger

RECEIVED
PLM AZ STATE OFFICE
2012 JUL 18 P 2:09
PHOENIX, ARIZONA

Jerry Metzger
7865 E. 83rd St. So.
Bragg, OK. 74423.9731

TUESDAY, JUL 13, 2009

10:00 AM - 12:00 PM

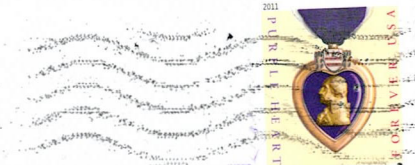

RECEIVED
BLM AZ STATE OFFICE
2012 JUL 18 P 2:09
PHOENIX, ARIZONA

U.S. Dept of The Interior
Bureau of Land Management
Arizona State Office
1 - N. Central Ave. Suite 800
Phoenix, Az. 85004

85004+4427



Jerry Metzger

7865 E. 83rd St. So.

Bragg, OK. 74423-9731

POSTAGE WILL BE PAID BY ADDRESSEE

NO POSTAGE NEEDED IF MAILED IN THE UNITED STATES

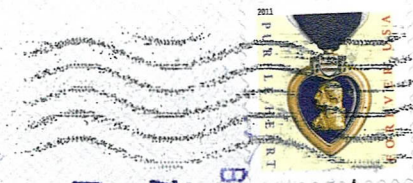

PHOENIX, ARIZONA

2012 JUL 18 P 2:09

RECEIVED
BLM AZ STATE OFFICE

U.S. Dept of the Interior
Bureau of Land Management
Arizona State Office
1 - N. Central Ave. Suite 800

Phoenix, Az 85004

95004+4427

United States Department of the Interior
 Bureau of Land Management
 LANDS/RECREATION & PLANNING
 ONE N CENTRAL AVE
 PHOENIX, AZ 85004 -2203
 Phone: 602-417-9200

Receipt

No: 2611788

| | |
|--|--|
| Transaction #: 2691973 | |
| Date of Transaction: 07/19/2012 | |
| CUSTOMER: | |
| JERRY METZGER 7865 E 83RD ST S BRAGGS,OK 74423-9731 US | |

| LINE # | QTY | DESCRIPTION | REMARKS | UNIT PRICE | TOTAL |
|---------------|------|--|------------------|------------|-------------------|
| 1 | 1.00 | LOCATABLE MINERALS / MINING CLAIMS-NOT NEW-UNADJUD,ONE AUTH NO. ONLY / MINING CLAIM MONEY RECEIVED CASES: AMC397909/\$1400.00 | MAINT 2013/10 | - n/a - | 1400.00 |
| TOTAL: | | | | | \$1,400.00 |

| PAYMENT INFORMATION | | | |
|---------------------|-----------|---|----------------------|
| 1 | AMOUNT: | 1400.00 | POSTMARKED: N/A |
| | TYPE: | CHECK | RECEIVED: 07/19/2012 |
| | CHECK NO: | 1413 | |
| | NAME: | METZGER, JERRY 7865 E 83RD ST S BRAGGS OK 74423-9731 US | |

| |
|---------|
| REMARKS |
| |

This receipt was generated by the automated BLM Collections and Billing System and is a paper representation of a portion of the official electronic record contained therein.

DEPARTMENT OF THE INTERIOR
BUREAU OF LAND MANAGEMENT
MINING CLAIMS
MC Customer Information - WITH Legal Description
ACTIVE CLAIMS

Run Date: 08/02/2012 03:38 PM

Page 1 of 1

METZGER JERRY
HC 1 BOX 85
BRAGGS, OK 74423

INT-REL: CLAIMANT

CUSTOMER ID: 2236988

| Serial No | Claim Name/Number | County | D | Claim Type | Last | | Mr | Twn | Rng | Sec | Subdivision |
|-----------|-------------------|---------|---|---------------------|------|------------|----|-------|-------|-----|-------------|
| | | | | | Yr | Mc Loc Dt | | | | | |
| AMC75471 | HIDDEN TREASURE | YAVAPAI | A | LODE CLAIM | 2012 | 11/21/1938 | 14 | 0100N | 0040W | 030 | SW |
| | HIDDEN TREASURE | YAVAPAI | A | LODE CLAIM | 2012 | 11/21/1938 | 14 | 0100N | 0050W | 025 | SE |
| AMC75472 | TERMINAL | YAVAPAI | A | LODE CLAIM | 2012 | 02/11/1938 | 14 | 0100N | 0040W | 030 | SW |
| | TERMINAL | YAVAPAI | A | LODE CLAIM | 2012 | 02/11/1938 | 14 | 0100N | 0050W | 025 | SE |
| AMC75475 | COMET #1 | YAVAPAI | A | LODE CLAIM | 2012 | 08/25/1979 | 14 | 0100N | 0040W | 030 | SW SE |
| AMC75476 | COMET #2 | YAVAPAI | A | LODE CLAIM | 2012 | 08/25/1979 | 14 | 0100N | 0040W | 030 | NE NW SW SE |
| AMC289270 | COMET #3 AMENDED | YAVAPAI | A | LODE CLAIM | 2012 | 08/25/1988 | 14 | 0100N | 0040W | 030 | NW SW |
| AMC289271 | COMET #4 AMENDED | YAVAPAI | A | LODE CLAIM | 2012 | 08/25/1988 | 14 | 0100N | 0040W | 030 | NW SW |
| | COMET #4 AMENDED | YAVAPAI | A | LODE CLAIM | 2012 | 08/25/1988 | 14 | 0100N | 0050W | 025 | NE SE |
| AMC289272 | COMET #5 | YAVAPAI | A | LODE CLAIM | 2012 | 08/25/1988 | 14 | 0100N | 0040W | 030 | NW SW |
| | COMET #5 | YAVAPAI | A | LODE CLAIM | 2012 | 08/25/1988 | 14 | 0100N | 0050W | 025 | NE SE |
| AMC289273 | COMET #6 AMENDED | YAVAPAI | A | LODE CLAIM | 2012 | 08/25/1988 | 14 | 0100N | 0050W | 025 | NE SE |
| AMC397909 | CAUGH AIR | YAVAPAI | A | LODE CLAIM | 2012 | 09/12/2009 | 14 | 0100N | 0040W | 030 | NE NW SW SE |
| | CAUGH AIR | YAVAPAI | A | LODE CLAIM | 2012 | 09/12/2009 | 14 | 0100N | 0040W | 031 | NE NW |
| AMC397910 | LAURA ANN | YAVAPAI | A | <u>PLACER CLAIM</u> | 2012 | 09/12/2009 | 14 | 0100N | 0040W | 030 | SE |
| | LAURA ANN | YAVAPAI | A | PLACER CLAIM | 2012 | 09/12/2009 | 14 | 0100N | 0040W | 031 | NE |

Amc 397909

75470

289270

MAINTENANCE FEE PAYMENT

Claimant Name: Jerry Metzger
Address: Rt-1 Box 85
City: Bragg State: OK Zip: 74423-9731
Telephone: 918-487-5796

E-mail address: _____
Signature: Jerry Metzger

Check here if this is a change of address.

RECEIVED
BLM AZ STATE OFFICE
2011 JUL 27 A 7:40
PHOENIX, ARIZONA
BLM
Date
Stamp

| LINE NO. | AMC NUMBER | CLAIM/SITE NAME | COUNTY RECORDER DATA (If available) | TWP | RNG | SEC |
|----------|------------|-----------------|-------------------------------------|-----|-----|-----|
| 1 | 397909 | Caugh Air | | 10N | 4W | 30 |
| 2 | 397910 | Laura Ann | | 10N | 4W | 30 |
| 3 | 75471 | Hidden Treasure | | 10N | 4W | 25 |
| 4 | 75472 | Terminal | | 10N | 4W | 25 |
| 5 | 75475 | Comet # 1 | | 10N | 4W | 30 |
| 6 | 75476 | Comet # 2 | | 10N | 4W | 30 |
| 7 | 289270 | Comet # 3 | | 10N | 4W | 30 |
| 8 | 289271 | Comet # 4 | | 10N | 4W | 30 |
| 9 | 289272 | Comet # 5 | | 10N | 5W | 25 |
| 10 | 289273 | Comet # 6 | | 10N | 5W | 25 |

List additional claims on Form MCF114.

Bureau of Land Management
Arizona State Office
www.az.blm.gov

ENTERED INTO COMPUTER

JUL 28 2011 PB

No. of Claims: 10 x \$140 = 1400.00
Check No: _____ Init. SM
Receipt No. 23904716
For BLM Use Only

United States Department of the Interior
 Bureau of Land Management
 LANDS/RECREATION & PLANNING
 ONE N CENTRAL AVE
 PHOENIX, AZ 85004 -2203
 Phone: 602-417-9200

Receipt

No:

2390476

| | | | |
|--|--|------------------------------|--|
| Transaction #: 2465529 | | ENTERED INTO COMPUTER | |
| Date of Transaction: 07/27/2011 | | | |
| CUSTOMER: | | JUL 28 2011 <i>JB</i> | |
| JERRY METZGER RR 1 BOX 85 BRAGGS, OK 74423-9731 US | | | |

| LINE # | QTY | DESCRIPTION | REMARKS | UNIT PRICE | TOTAL |
|---------------|------|---|----------|------------|-------------------|
| 1 | 1.00 | LOCATABLE MINERALS / MINING CLAIMS-NOT NEW-UNADJUD, ONE AUTH NO. ONLY / MINING CLAIM MONEY RECEIVED CASES: AMC397909/\$1400.00 | MAINT-14 | - n/a - | 1400.00 |
| TOTAL: | | | | | \$1,400.00 |

| PAYMENT INFORMATION | | | | | |
|---------------------|-----------|--|-------------|------------|--|
| 1 | AMOUNT: | 1400.00 | POSTMARKED: | 07/23/2011 | |
| | TYPE: | CHECK | RECEIVED: | 07/27/2011 | |
| | CHECK NO: | 1819 | | | |
| | NAME: | METZGER, JERRY F RR 1 BOX 85 BRAGGS OK 74423-9731 US | | | |

| |
|---------|
| REMARKS |
| |

This receipt was generated by the automated BLM Collections and Billing System and is a paper representation of a portion of the official electronic record contained therein.

Jerry Metzger
Rt. 1 - Box 85
Briggs, Ok.

RECEIVED
U.S. STATE OFFICE
14423-9731
2011 JUL 26 P 1:10
PHOENIX, ARIZONA

United States Dept. of the Interior
Bureau of Land Management
One North Central Ave. Suite 800
Phoenix, Az. 85004-2203

85004-4427

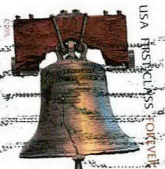

AMC 397909

Am C 75470

AmC 289270

MAINTENANCE FEE PAYMENT

Claimant Name: Jerry Metzger
 Address: Rt 1 Box 85
 City: Braggs State: OK Zip: 74423-9731
 Telephone: _____
 E-mail address: _____
 Signature: Jerry Metzger
 Check here if this is a change of address.

RECEIVED
 BLM AZ STATE OFFICE
 2010 JUL 30 A 8:04
 PHOENIX, ARIZONA
 BLM Date Stamp

| LINE NO. | AMC NUMBER | CLAIM/SITE NAME | COUNTY RECORDER DATA (if available) | TWP | RNG | SEC |
|----------|------------|-----------------|-------------------------------------|------|-----|-----|
| 1 | 397909 | Caugh Air | | 10 N | 4 W | 30 |
| 2 | 397910 | Laura Anne | | 10 N | 4 W | 30 |
| 3 | 75471 | Hidden Treasure | | 10 N | 4 W | 25 |
| 4 | 75472 | Terminal | | 10 N | 4 W | 25 |
| 5 | 75475 | Comet # 1 | | 10 N | 4 W | 30 |
| 6 | 75476 | Comet # 2 | | 10 N | 4 W | 30 |
| 7 | 289270 | Comet # 3 | | 10 N | 4 W | 30 |
| 8 | 289271 | Comet # 4 | | 10 N | 4 W | 30 |
| 9 | 289272 | Comet # 5 | | 10 N | 5 W | 25 |
| 10 | 289273 | Comet # 6 | | 10 N | 5 W | 25 |

List additional claims on Form MCF114.

ENTERED INTO COMPUTER

Bureau of Land Management
 Arizona State Office
www.az.blm.gov

AUG 10 2010

MT

No. of Claims: 1 x \$125 = 140.00
 Check No: _____ Init. SM
 Receipt No.: 2180823
 For BLM Use Only

Form: MCF112
 Revised July 2005

This form is available from the Arizona Department of Mines and Mineral Resources and may be reproduced.

United States Department of the Interior
 Bureau of Land Management
 LANDS/RECREATION & PLANNING
 ONE N CENTRAL AVE
 PHOENIX, AZ 85004 -2203
 Phone:

Receipt

No: 2180823

| | | |
|---------------------------------|--|------------------------------|
| Transaction #: 2250415 | | ENTERED INTO COMPUTER |
| Date of Transaction: 07/30/2010 | | |
| CUSTOMER: | JERRY METZGER RR 1 BOX 85 BRAGGS, OK 74423-9731 US | AUG 10 2010 <i>MT</i> |

| LINE # | QTY | DESCRIPTION | REMARKS | UNIT PRICE | TOTAL |
|---------------|------|---|----------|------------|-------------------|
| 1 | 1.00 | LOCATABLE MINERALS / MINING CLAIMS-NOT NEW-UNADJUD, ONE AUTH NO. ONLY / MINING CLAIM MONEY RECEIVED CASES: AMC397909/\$1400.00 | MAINT-10 | - n/a - | 1400.00 |
| TOTAL: | | | | | \$1,400.00 |

| PAYMENT INFORMATION | | | | | |
|---------------------|-----------|--|-------------|------------|--|
| 1 | AMOUNT: | 1400.00 | POSTMARKED: | 07/26/2010 | |
| | TYPE: | CHECK | RECEIVED: | 07/30/2010 | |
| | CHECK NO: | 1227 | | | |
| | NAME: | METZGER, JERRY RR 1 BOX 85 BRAGGS OK 74423-9731 US | | | |

| REMARKS |
|---------|
| |

This receipt was generated by the automated BLM Collections and Billing System and is a paper representation of a portion of the official electronic record contained therein.

NOTICE!!

These documents have been scanned!

Do not place un-scanned documents beneath this notice!

Do not remove this notice from this file!

GPO Jacket No. 560-102
Print Order 61540
Rise Business Services, LLC
Job=AZ15 5/20/2019



Box Number= AZ15070



Claim Begin-End: AMC397909-AMC397910

5 Miscellaneous



AZ15070-13

AMC397273-AMC397967

**NO
DOCUMENTS
FOUND**

NO DOCUMENTS FOUND
NO DOCUMENTS FOUND

NOTICE!!

These documents have been scanned!

Do not place un-scanned documents beneath this notice!

Do not remove this notice from this file!

GPO Jacket No. 560-102
Print Order 61540
Rise Business Services, LLC
Job=AZ15 5/20/2019



Box Number= AZ15070



Claim Begin-End: AMC397909-AMC397910

6 Location Notices-Amendments and Supporting Documents



AZ15070-13

AMC397273-AMC397967

Mining Claim Status Report

DATA ENTERED _____

MTP Checked by _____

GEO Checked by _____

LEAD SERIAL NUMBER AMC 397909 thru AMC 397910

OF CLAIMS & TYPE

1 LODE

1 PLACER

_____ ASSOCIATION PLACER

_____ MILL SITE

_____ TUNNEL SITE

CHARGES

Location Fee @ \$34 = \$ 68

Processing Fee @ \$15 = \$ 30

Maintenance Fee @ \$140 = \$ 280

Overage (+) \$ _____

Shortage (-) \$ _____

Other Fees \$ _____

TOTAL \$ 378 -

ARE THERE ENOUGH LOCATORS?

Yes () No () _____

DOCUMENTS RECEIVED VIA -

Over-the-Counter () Mail ()

TIMELY FILED?

Yes () No () (2nd claim)

LEGAL DESCRIPTION -

T 10N R 4W SEC 5

T 10N R 5W SEC 30, 31

T 10N R 4W SEC 30, 31

T _____ R _____ SEC _____

BLM () FOREST SERVICE () _____ SUBJ TO PL 359: Yes () No ()

WILDERNESS AREA: No () Yes () _____

SPLIT ESTATE - N/A () SX () PX () SRHA () OTHER () _____

Proper Notice Filed if Located on SHRA Lands? N/A () Yes () No ()

RECONVEYED MINERALS ON BLM LANDS REQUIRE OPENING ORDERS FROM 1944 TO 1993 -

Open to Entry on: _____ N/A ()

COMMENTS/STATUS - VOID () PARTIALLY VOID () PVT MINERALS () WITHDRAWN LANDS ()

OTHER ()

First claim is not dated.
VMC

Note County Reclamation Date

Claimant acknowledges that portions of the following claims(s) site(s) may be void or voidable.

Printed Name of Claimant _____ Signature of Claimant _____

***** FINAL ADJUDICATION *****

DATE RZ INITIALS 6/22/2010

AMC 397909

Att. Rod Ebert

Corrected copy of location 7-6-10

LOCATION NOTICE FOR LODE MINING CLAIM
NOTICE IS HEREBY GIVEN that the Cough Air
BLM 75473 lode mining claim has been located
by Jerry Metzger whose current mailing
address is RR 1 Box 85
Biggs Ok. 74493

BLM
Date
Stamp

The general course of this claim is North-South and it is situated in Yavapai
County, Arizona. This claim is 1500 feet in length and 500 feet in width. This claim runs
from the location monument on which this location notice is posted approximately 500 feet in a
East direction to the South end line and 1500 feet in a West direction to the
West end line. This claim is marked by six monuments, one at each corner and one at the center of each
end line of the claim.

The location monument on which this notice is posted is situated within Section 30, Township 10
N, Range 4 W, Gila Salt River Base and Meridian, Arizona and this claim encompasses portions
of the following quarter section (s), section (s), Township (s) and Range (s) S 20 T 10 N
R 4 W

Gila Salt River Base and Meridian, Arizona.

The locality of this claim with reference to some natural object or permanent monument and additional information
(if any) concerning its locality are as follows: on what is called Rich Hill
RT The North End of the Clane R Rock Monument
BLM claim # 75473 new # 397909

DATED AND POSTED on the ground this 12 day of Sept, 2009.

LOCATOR (s) Jerry Metzger

Form MCF100
Revised July 2005

MINING CLAIM MAP

Lode () Placer ()

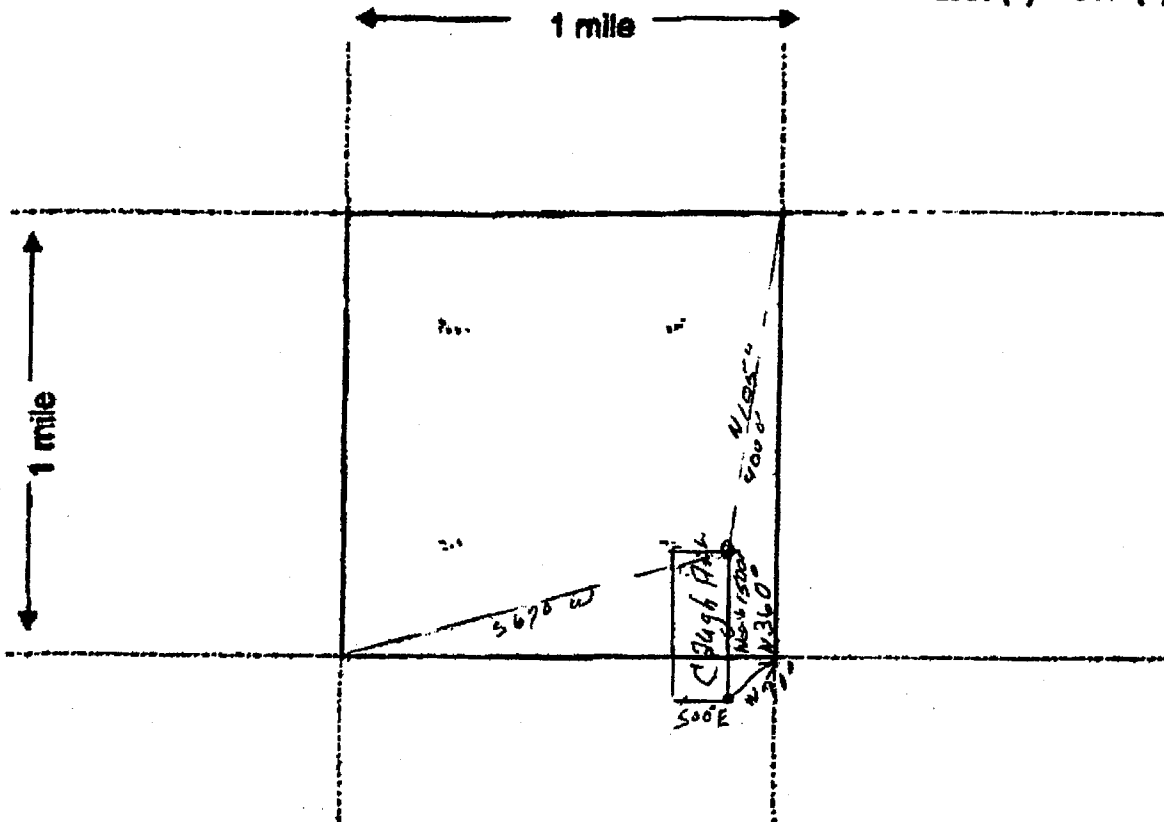

Scale: 1" = 2000 feet

1. The above map depicts the Caught Air mining claim, which is located in Section (s) 30-31, Township 10 N, Range 4 W, Gila and Salt River Base and Meridian, Yavapai County, Arizona.
2. The type of corner and location monuments used are as follows: STONE MONUMENT
& PVC POST
3. The bearings and distances in degrees and feet between claim corners are as depicted on the map.

Form MCF100a
Revised July 2005

This form is available from the Arizona Department of Mines & Mineral Resources and may be reproduced.



Jerry Metzger
R2-1 Bragg
BRAGGS, OK 74423

FEE
\$5
\$8
\$1
14
\$5
8H
BHM

LOCATION NOTICE FOR LODE MINING CLAIM

NOTICE IS HEREBY GIVEN that the CAUGH -
Air Blm 25423 lode mining claim has been located
by JERRY METZGER
Jerry Metzger whose current mailing
address is RR1 Bragg Oklahoma
74423

RECEIVED
BLM AZ STATE OFFICE
2009 OCT -2 A 8:15
PHOENIX, ARIZONA
BLM
Date
Stamp

The general course of this claim is Northerly and it is situated in YAVAPAI
County, Arizona. This claim is 1500 feet in length and 500 feet in width. This claim runs
from the location monument on which this location notice is posted approximately 500' feet in a
EAS direction to the Post end line and 1500 feet in a South direction to the
EAS end line. This claim is marked by six monuments, one at each corner and one at the center of each
end line of the claim.

The location monument on which this notice is posted is situated within Section 10N, Township 4W
5W, Range 5 W, Gila Salt River Base and Meridian, Arizona and this claim encompasses portions
of the following quarter section (s), section (s), Township (s) and Range (s) 10N, 4W, 5W
sections 25-30-31

Gila Salt River Base and Meridian, Arizona.

The locality of this claim with reference to some natural object or permanent monument and additional information
(if any) concerning its locality are as follows: ON what is called Rich Hill
At the North End of this claim. A rock monument
Blm Claim # 25423 Book 135 - page 191

DATED AND POSTED on the ground this _____ day of _____, 20____.

LOCATOR (s) Jerry Metzger

RECORDERS MEMO: LEGIBILITY
QUESTIONABLE FOR GOOD REPRODUCTION

Form MCF100
Revised July 2005
Major reverse

AMC 397909



Scale - 440' per inch

MINING CLAIM MAP

Lode (✓) Placer ()

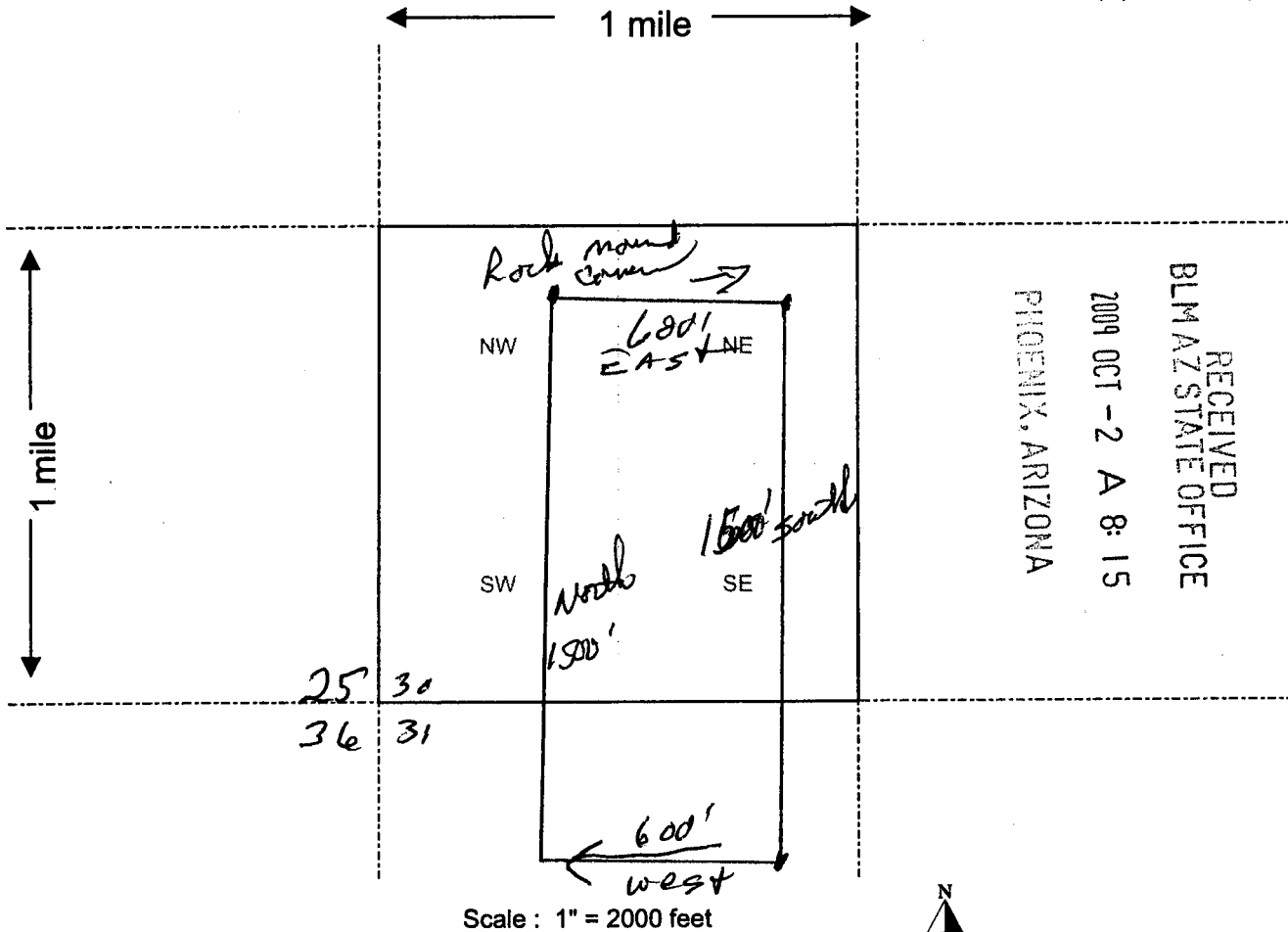

RECEIVED
 BLM AZ STATE OFFICE
 2009 OCT - 2 A 8: 15
 PHOENIX, ARIZONA

- The above map depicts the 600' EAST 1711 mining claim, which is located in Section (s) 25, 30, 31, Township 4W 5N, Range 10 W, Gila and Salt River Base and Meridian, YAVAPAI County, Arizona.
- The type of corner and location monuments used are as follows: Stone Monuments & 1/4" PVC Post
- The bearings and distances in degrees and feet between claim corners are as depicted on the map.

RECORDERS MEMO: LEGIBILITY
 QUESTIONABLE FOR GOOD REPRODUCTION

Form MCF100a
 Revised July 2005

JERRY Metzger
421 307 85
BRAGGS, OK 74423



FEE
\$5
\$5
\$5
\$1
\$4

LOCATION NOTICE FOR PLACER MINING CLAIM

NOTICE IS HEREBY GIVEN that the Location of this
mine for Laura Ann - Blm 25494 placer mining claim has been located by
Jerry Metzger whose current mailing
address is RR 1 Box 85 Braggs
OK 74423

RECEIVED
BLM AZ STATE OFFICE
2009 OCT - 2 A 8: 15
PHOENIX, ARIZONA
BLM
Date
Stamp

8H

The general course of this claim is North & South and it is situated in
YAVAPAI County, Arizona.

This claim is 1320 feet in length and 660 feet in width. This claim runs from the
location monument on which this location notice is posted approximately 660 feet in a west
direction to the West end line and 1320 feet in a South direction to the 660' end line.
This claim is marked by four monuments, one at each corner of the claim.

The location monument on which this notice is posted is situated within Section 30-31, Township
10 N, Range 4W-5W, Gila Salt River Base and Meridian, Arizona. This claim encompasses
portions of the following legal subdivision(s) if located by legal subdivision or the following quarter section (s),
section (s), Township (s) and Range (s) 10 N 45 W 5 W
Section 25-30-31, Gila Salt River Base and Meridian, Arizona.

The locality of this claim with reference to some natural object or permanent monument and additional
information (if any) concerning its locality are as follows: On what is called Rich
Well YAVAPAI Co. & 1 1/4" PVC Posts.

DATED AND POSTED on the ground this 12 day of Sept, 2009.
LOCATOR (s) Jerry Metzger

AMC 397910

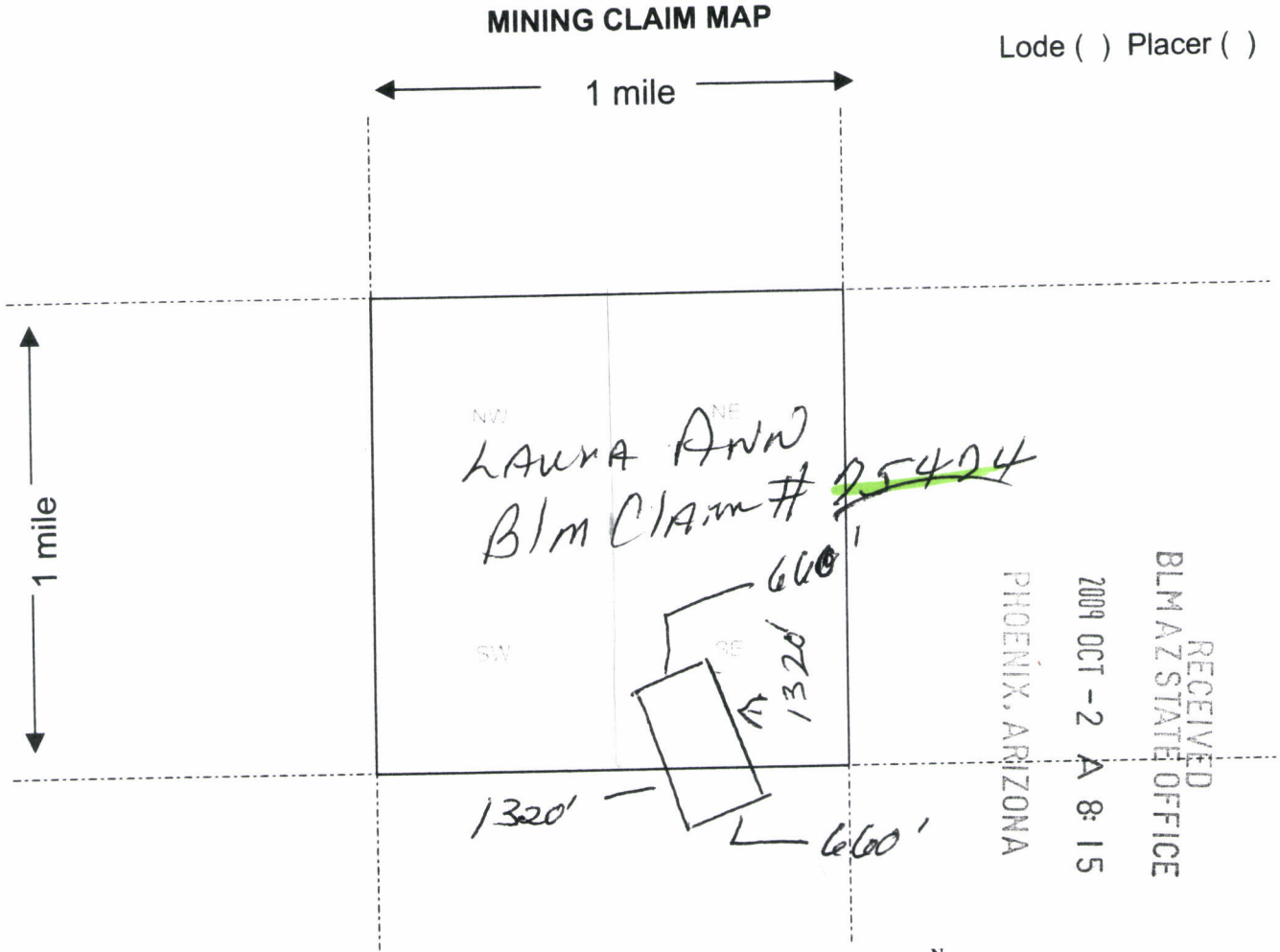

RECEIVED
 BLM AZ STATE OFFICE
 2009 OCT -2 A 8:15
 PHOENIX, ARIZONA

Scale: 1" = 2000 feet

- The above map depicts the Laura Ann mining claim, which is located in Section (s) 30-31, Township 10 N, Range 4-5 West, Gila and Salt River Base and Meridian, YAVAPAI County, Arizona.
- The type of corner and location monuments used are as follows: stone monuments
1 1/4" PVC Posts
- The bearings and distances in degrees and feet between claim corners are as depicted on the map.

RECORDERS MEMORIAL LIBRARY
QUESTIONABLE FOR GOOD REPRODUCTION

Form MCF100a
Revised July 2005

DEPARTMENT OF INTERIOR
BUREAU OF LAND MANAGEMENT

Input Parameters for Geographic Report with Land

System Id = CR

Admin State = AZ

Geo State = AZ

Casetype Begins With

Case Disp Txt = AUTHORIZED, CANCELLED, EXPIRED, PENDING, REJECTED, RELINQUISHED, WITHDRAWN

Mer Twp Rng =

Section =

Mtrs = 14 0100N 0040W 030, 14 0100N 0040W 031

Commodity =

Commodity Txt =

Pending Org =

Pend Org Decode =

Total Rows Returned: 6

RUN TIME: 10:29 AM

Adm State: AZ

UNITED STATES DEPARTMENT OF INTERIOR
BUREAU OF LAND MANAGEMENT
GEOGRAPHIC REPORT WITH LAND
Sorted by Meridian Township Range

RUN DATE: 10/19/2009
Page 1 of 2

Serial Number: AZA 029068

Total Case Acres: 4.000

| <u>Casetype</u> | <u>Case Disp</u> | 14 | 0100N | 0040W | <u>Sect</u> | <u>Sur Typ</u> | <u>Sur Num</u> | <u>Suff</u> | <u>Subdivision</u> | <u>Act Pend</u> |
|-----------------|------------------|----|-------|-------|-------------|----------------|----------------|-------------|--------------------|-----------------|
| 380913 | EXPIRED | | | | 031 | FF | | 1 | PORTION OF E2; | |

Serial Number: AZA 033617

Total Case Acres: 5.000

| <u>Casetype</u> | <u>Case Disp</u> | 14 | 0100N | 0040W | <u>Sect</u> | <u>Sur Typ</u> | <u>Sur Num</u> | <u>Suff</u> | <u>Subdivision</u> | <u>Act Pend</u> |
|-----------------|------------------|----|-------|-------|-------------|----------------|----------------|-------------|--------------------|-----------------|
| 380913 | AUTHORIZED | | | | 031 | ALIQ | | | SE; | |

Serial Number: AZA 0336170

Total Case Acres: 1.000

| <u>Casetype</u> | <u>Case Disp</u> | 14 | 0100N | 0040W | <u>Sect</u> | <u>Sur Typ</u> | <u>Sur Num</u> | <u>Suff</u> | <u>Subdivision</u> | <u>Act Pend</u> |
|-----------------|------------------|----|-------|-------|-------------|----------------|----------------|-------------|--------------------|-----------------|
| 371511 | AUTHORIZED | | | | 031 | FF | | | SESE; | |

Serial Number: AZA 034994

Total Case Acres: 5.000

| <u>Casetype</u> | <u>Case Disp</u> | 14 | 0100N | 0040W | <u>Sect</u> | <u>Sur Typ</u> | <u>Sur Num</u> | <u>Suff</u> | <u>Subdivision</u> | <u>Act Pend</u> |
|-----------------|------------------|----|-------|-------|-------------|----------------|----------------|-------------|--------------------|-----------------|
| 380913 | AUTHORIZED | | | | 031 | FF | | | NE; | |

Serial Number: AZA 0349940

Total Case Acres: 1.000

| <u>Casetype</u> | <u>Case Disp</u> | 14 | 0100N | 0040W | <u>Sect</u> | <u>Sur Typ</u> | <u>Sur Num</u> | <u>Suff</u> | <u>Subdivision</u> | <u>Act Pend</u> |
|-----------------|------------------|----|-------|-------|-------------|----------------|----------------|-------------|--------------------|-----------------|
| 371511 | PENDING | | | | 031 | FF | | | SE; | |

RUN TIME: 10:29 AM

Adm State: AZ

UNITED STATES DEPARTMENT OF INTERIOR
BUREAU OF LAND MANAGEMENT
GEOGRAPHIC REPORT WITH LAND
Sorted by Meridian Township Range

RUN DATE: 10/19/2009

Page 2 of 2

Serial Number: AZA 035168

Total Case Acres: 5.000

| <u>Casetype</u> | <u>Case Disp</u> | | | | <u>Sect</u> | <u>Sur Typ</u> | <u>Sur Num</u> | <u>Suff</u> | <u>Subdivision</u> | <u>Act Pend</u> |
|-----------------|------------------|----|-------|-------|-------------|----------------|----------------|-------------|--------------------|-----------------|
| 380913 | PENDING | 14 | 0100N | 0040W | 031 | FF | | | SE; | |

TOWNSHIP 10 NORTH RANGE 4 WEST OF THE GILA AND SALT RIVER MERIDIAN, ARIZONA

YAVAPAI COUNTY

STATUS OF PUBLIC DOMAIN
LAND AND MINERAL TITLES

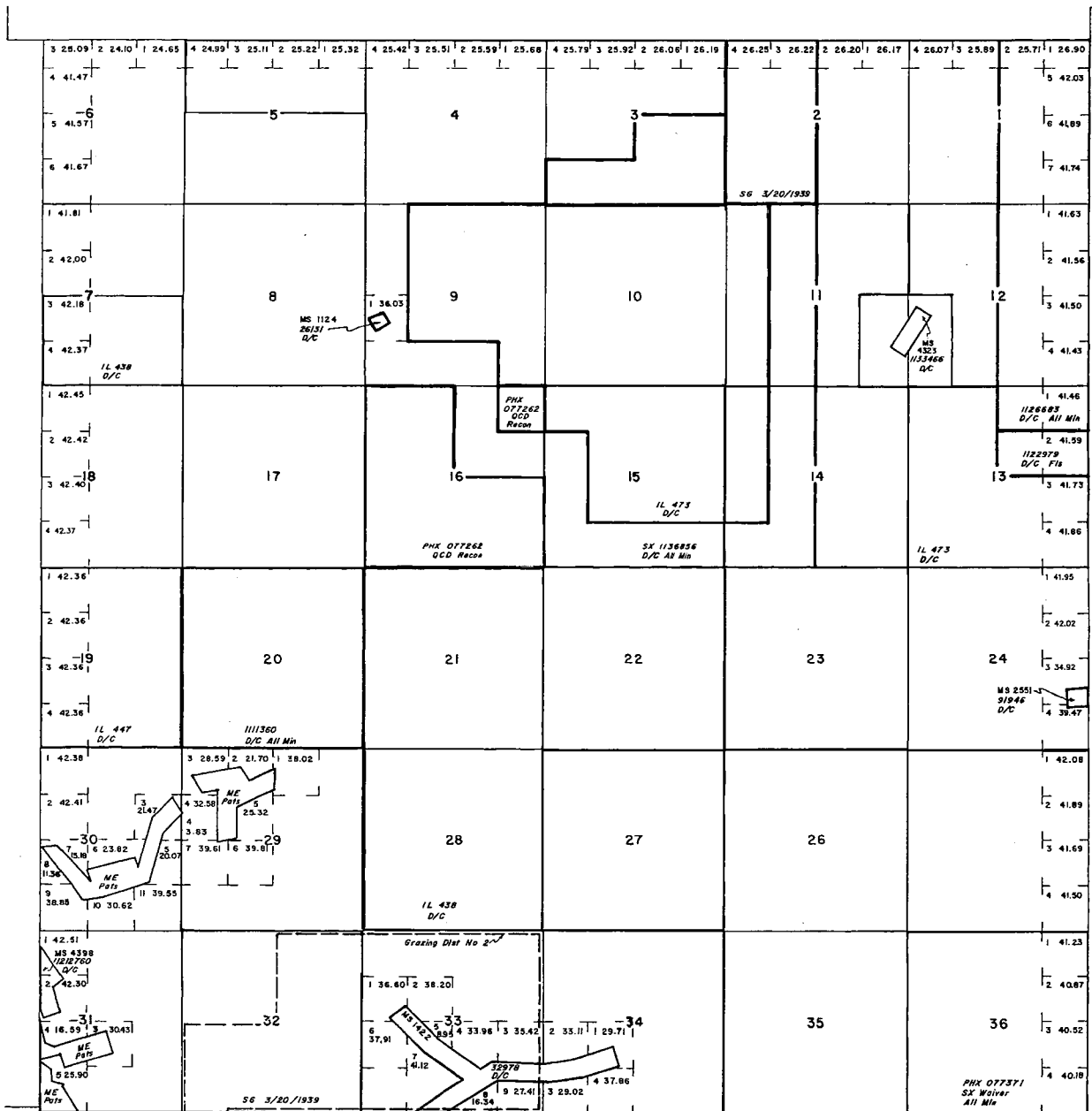

| INDEX TO SEGREGATED TRACTS | | | | |
|----------------------------|-----------------|---|---|-------------|
| RESURVEY | ORIGINAL SURVEY | | | |
| | TRACT NO | T | R | SUBDIVISION |
| | | | | |
| | | | | |
| | | | | |
| | | | | |
| | | | | |
| | | | | |
| | | | | |
| | | | | |
| | | | | |
| | | | | |

FOR ORDERS AFFECTING DISPOSAL OR USE OF UNIDENTIFIED LANDS WITHDRAWN FOR CLASSIFICATION, MINERALS, WATER AND/OR OTHER PUBLIC PURPOSES, REFER TO INDEX OF MISCELLANEOUS DOCUMENTS.

- DIST NO 2
- MDS 287 NW
288 NE
289 SE
290 SW
- AZA 31602 R/W 20'
Sec 17: SW1/4NE1/4, SE1/4NW1/4, SW1/4, NW1/4SE1/4
Sec 18: Lots 3 & 4, SE1/4

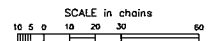

WARNING STATEMENT
This plot is the Bureau's Record of Title, and should be used only as a graphic display of the township survey data. Records herein do not reflect title changes which may have been affected by lateral movements of rivers or other bodies of water. Refer to the cadastral surveys for official survey information.

Lot 34°09'29"N
Long 112°37'09"W

| CURRENT TO | GS | T | R |
|------------|----|------|-----|
| 6-10-2003 | PV | 10 N | 4 W |